

**SPECIFICATION**

1. BRICK LAYING IN FOUNDATION FOR CLAYEY SOIL.
2. FOUNDATION IN CONCRETE IN CM 1:5:10 WITH 45 MM STONE JELLY.
3. ALL BRICK WORK USING 3" STOCK BRICK IN CM 1:6.
4. ALL R.C.C. WORK 1:2:4 WITH STEEL ROD.
5. ALL PLASTERING IN CM 1:4 12MM THICK.
6. FLOORING WITH CEMENT CONCRETE 1:4:8 AND FINISHED WITH CM 1:4 12MM THICK OVER SUBGRADE OF SAND FILL.
7. WEATHERING COURSE WITH 75 MM THICK BRICK JELLY LINE CONC. 1:2 AND ONE LAYER OF PLAT TILES LAID IN CM 1:3.
8. ROOF WITH 3 LOADS FOR WIND.
9. WOOD WORK AND IRON WORK TO BE PAINTED WITH ONE COAT OF PRIMER AND TWO COATS OF ENAMEL PAINT.

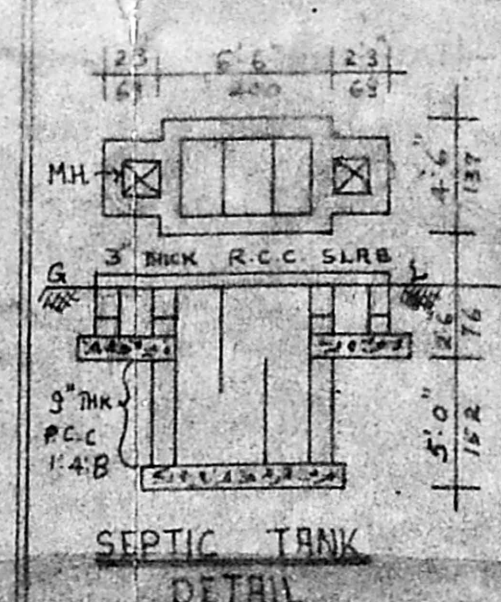

REFERENCE	FT	IN	CM.
D DOOR	33	x 6'6"	100 x 200
D <sub>1</sub> DOOR	30	x 6'6"	91 x 200
D DOOR	2'6"	x 6'6"	76 x 200
W <sub>1</sub> WINDOW	6'5"	x 4'6"	196 x 137
W <sub>2</sub> WINDOW	4'6"	x 4'6"	137 x 137
W <sub>3</sub> WINDOW	3'0"	x 4'6"	91 x 137
V VENTILATOR	3'0"	x 2'0"	91 x 61

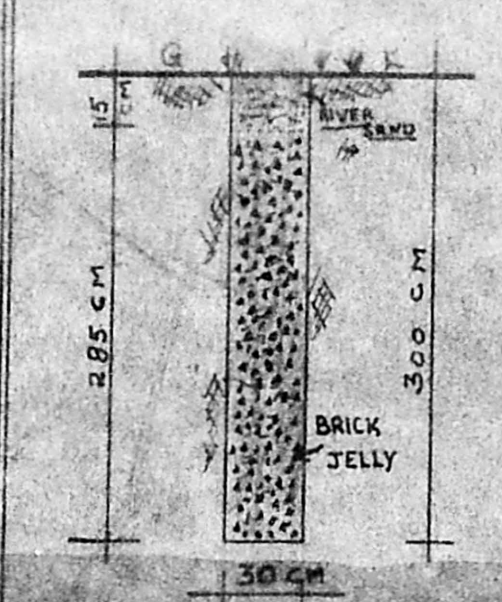
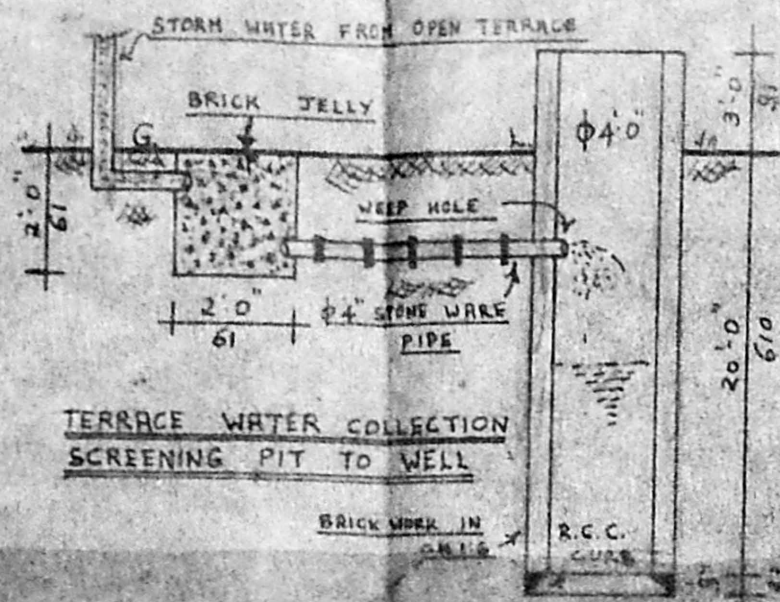
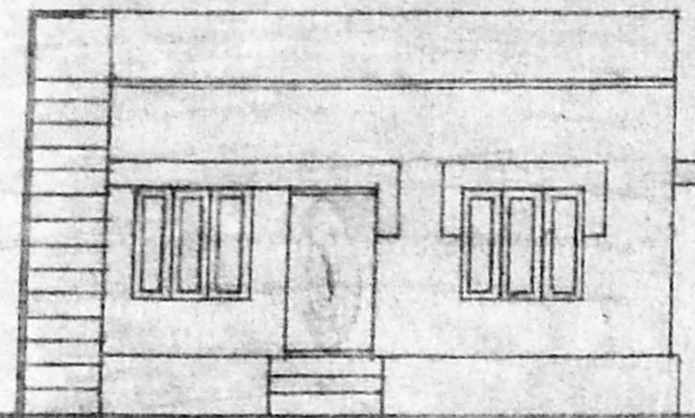

FRONT ELEVATION

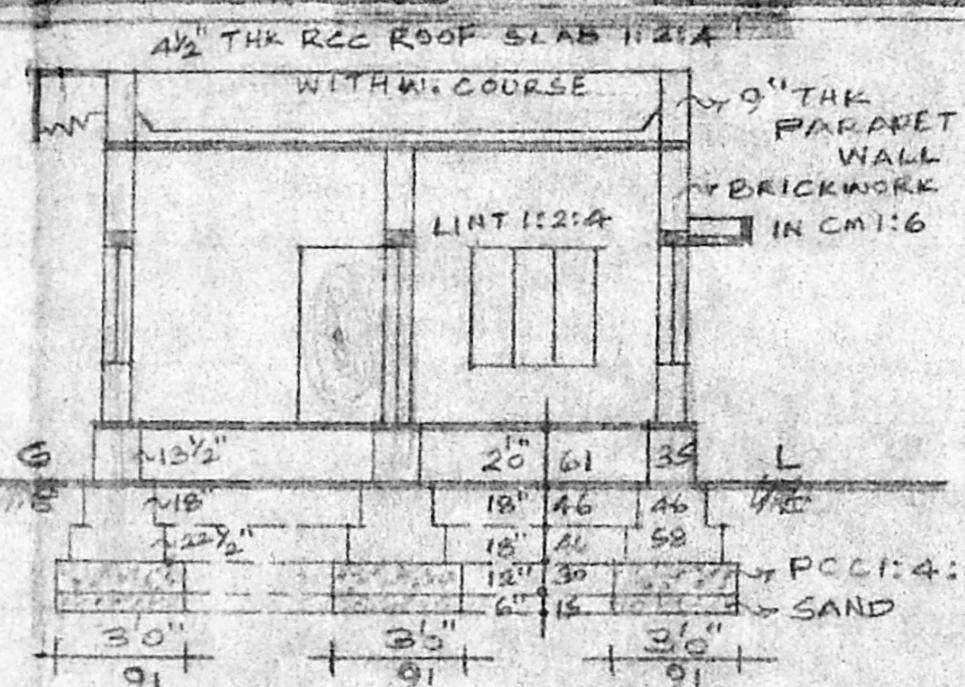

SECTION AB

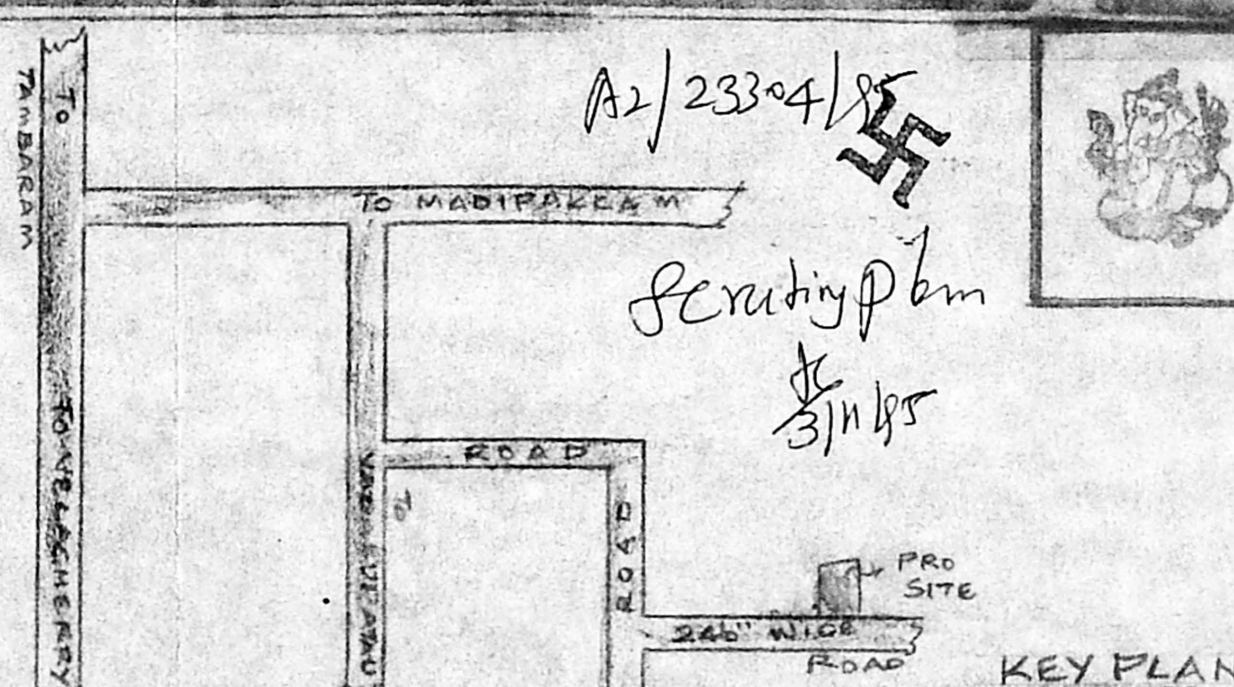

KEY PLAN

Planning Permit No. A/20267/153/95

**APPROVED**

SUBJECT TO THE CONDITIONS IN THIS OFFICE LETTER 116

No. A/23304/95 Date: 04/06/95

FOR MEMORANDUM MADE BY THE DEVELOPMENT AUTHORITY MADRAS 600 008

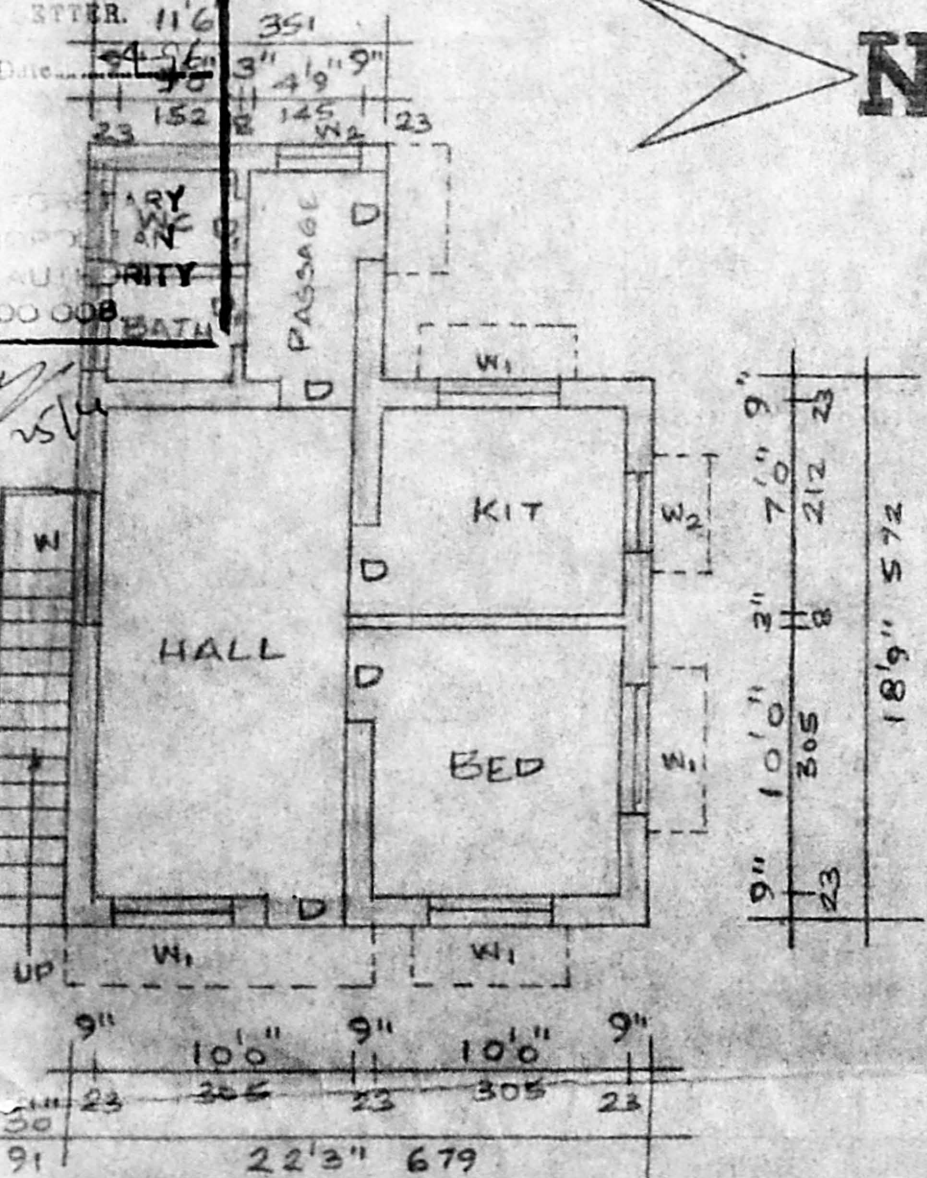
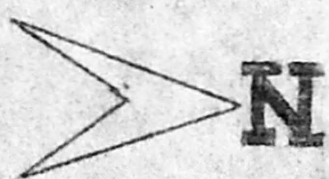

PLAN

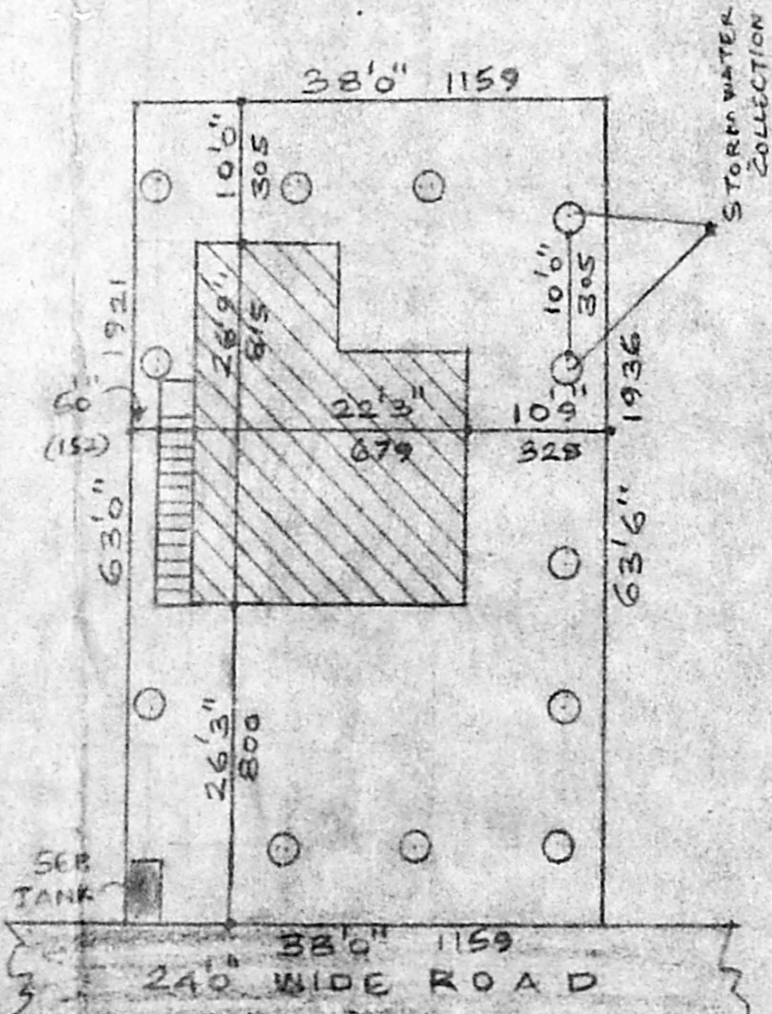

SITE PLAN  
SCALE 1:200

AREA	SQFT.	SQ.M.	S.C. DETAILS	PLOT
PLOT	2404	223.33	WIDTH	COVERGE 21%
PLINTH	509	47.28	RISE	F.S.I. 0.21
			TREAD	

**PROPOSED CONSTRUCTION AT PLOT**

NO. 3, IN PUNJAI S.NO. 57/2, DHARMA BOOPATHY NAGAR, NO.120 MEDAWAKKAM VILLAGE, ST. THOMAS MOUNT PANCHAYAT UNION, MADRAS.

SCALE 1:100

G. GANESAN,  
LICENSED SURVEYOR,  
Atandur Road, 1st Cross, Madhavapatti  
159, Kanchana Street, Madhavapatti  
MADRAS 600 088  
PHONE NO: 234 23 28

S. SETHURAMAN  
OWNER.

OWNER

LICENSED SURVEYOR